Quattuor

Quartetto d’ archi [7’30’’c.]

arco	bow
al pont. = al ponticello	at the bridge
tast.	over the fingerboard
ord.	in the ordinary way
vibr. / non vibr. = vibrato / non vibrato	
flautando	flute sounds
col legno	with the wood
sord.	with mute
senza sord.	without mute
con libertà, *facendo riferimento alle corone per l'insieme*	freely, refering to the crowns for the whole

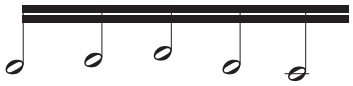

mezza pressione / half pressure : m. pr.

accelerando

decelerando

*

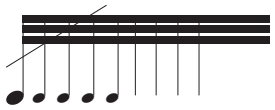

rapido al possibile, non misurato / as fast as possible

pizzicato alla Bartòk

Quattuor [7' 30" ca.]

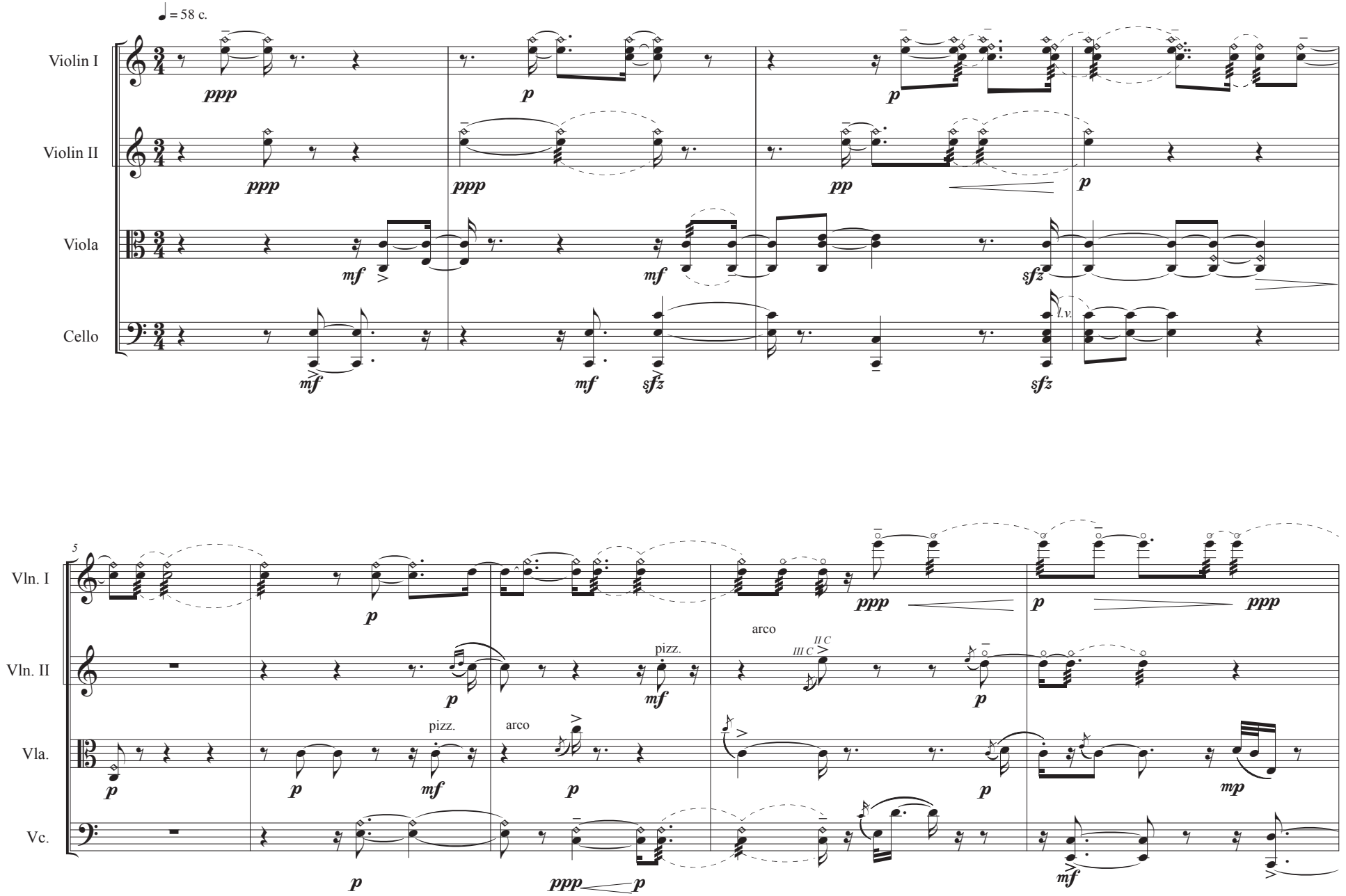

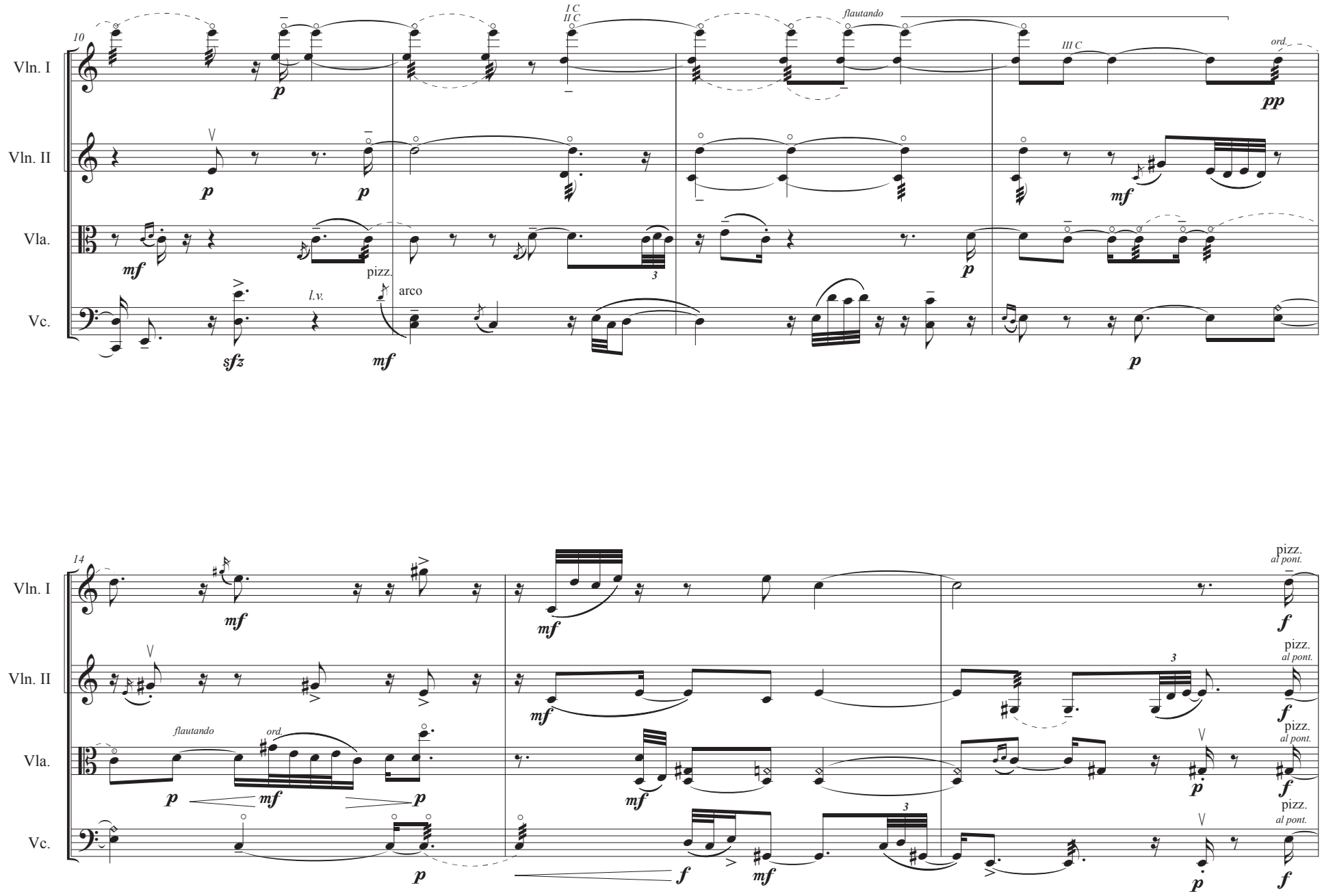
10
Vln. I
Vln. II
Vla.
Vc.
I C
II C
flautando
III C
ord.
pizz.
arco
l.v.
14
al pont.

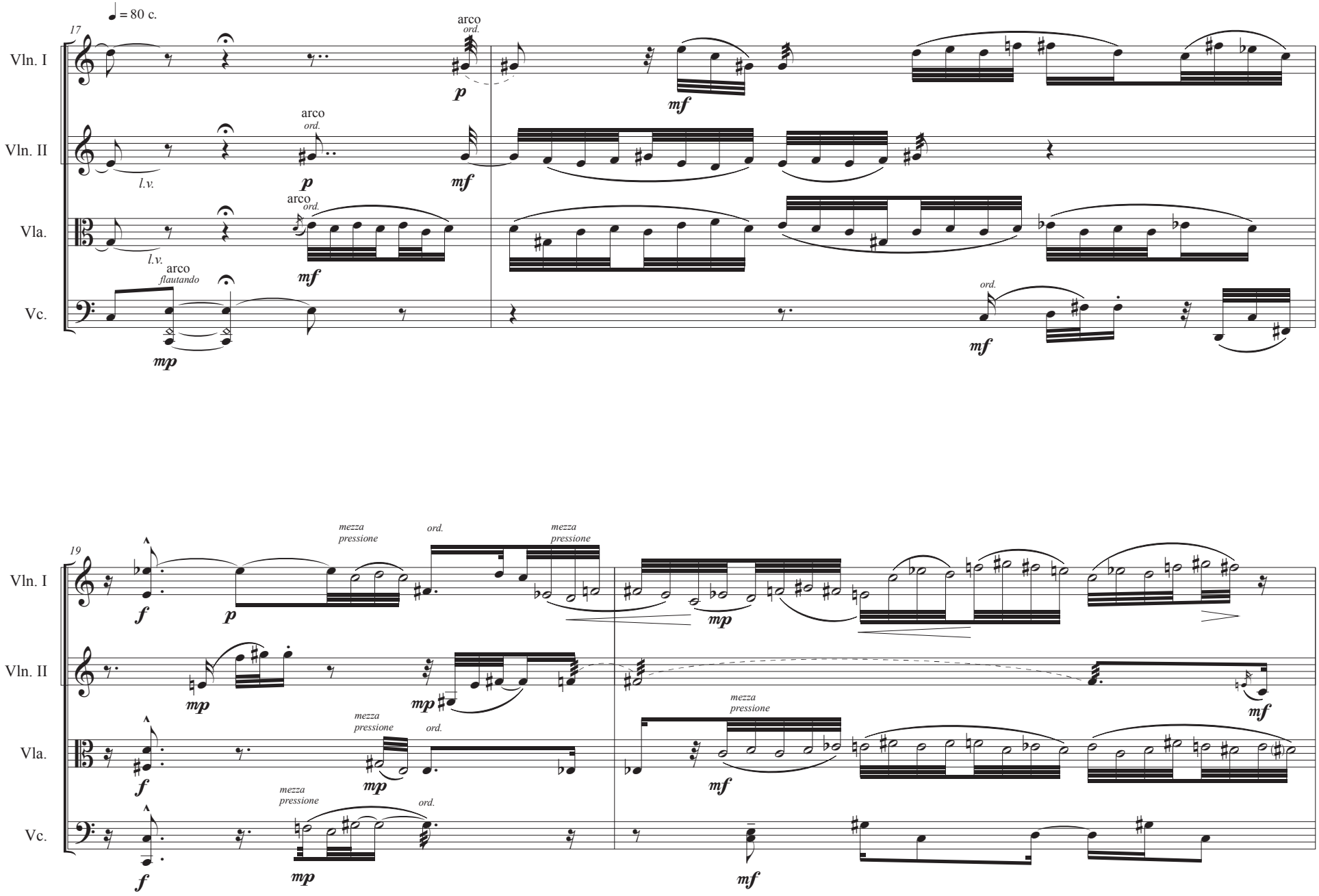
♩ = 80 c.
17
Vln. I
Vln. II
Vla.
Vc.
arco
ord.
l.v.
flautando
p
mf
mp
19
mezza pressione
f

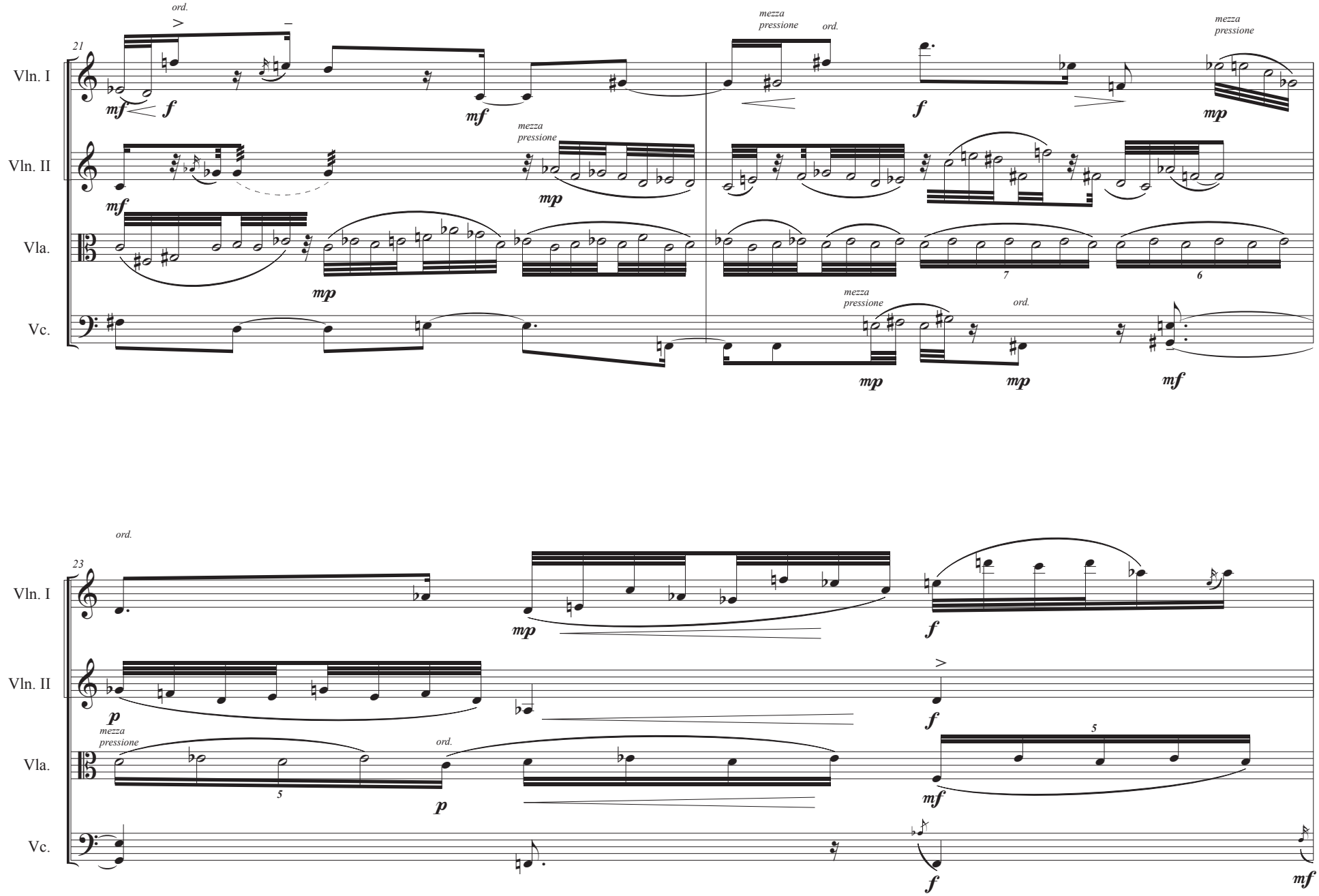
21
Vln. I
Vln. II
Vla.
Vc.
ord.
mezza pressione
mf
f
mp
7
6
23
p

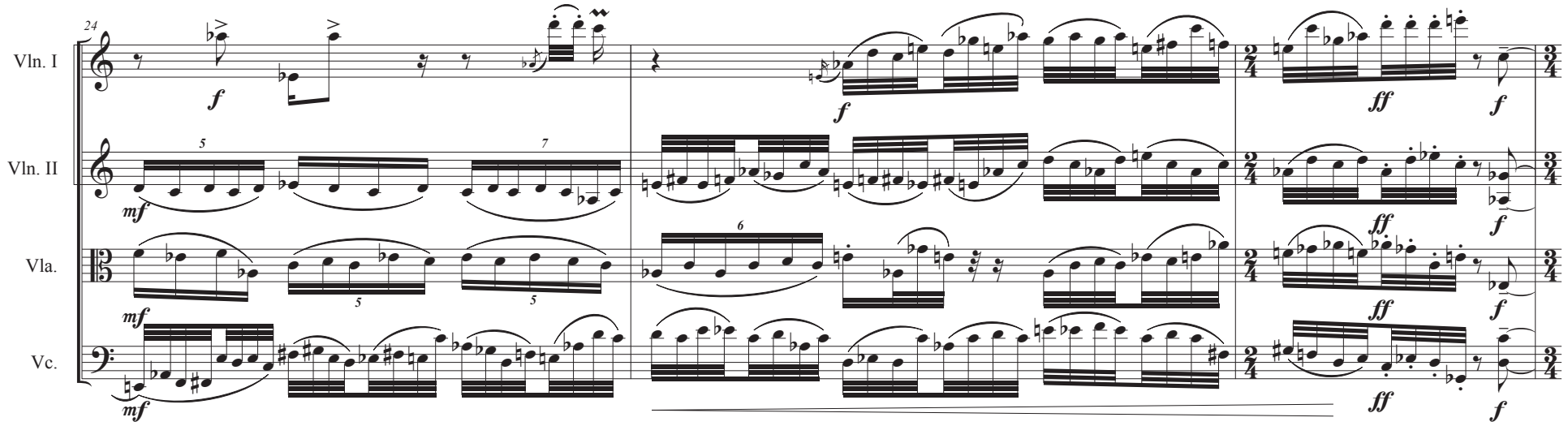
24
Vln. I
Vln. II
Vla.
Vc.
f
mf
ff

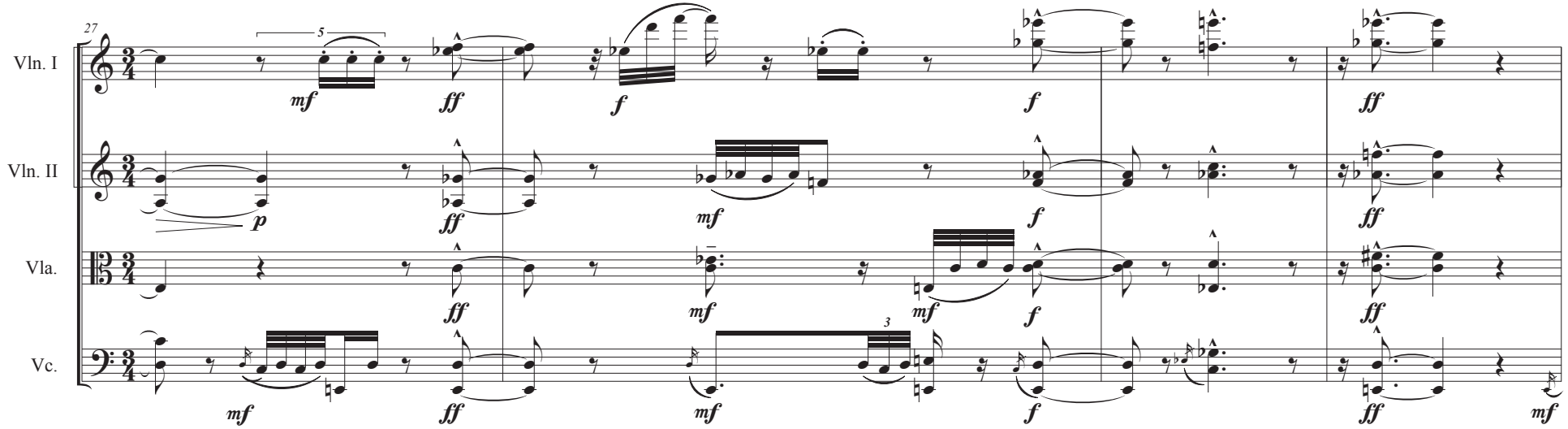
27
Vln. I
Vln. II
Vla.
Vc.
p
mf
ff
f

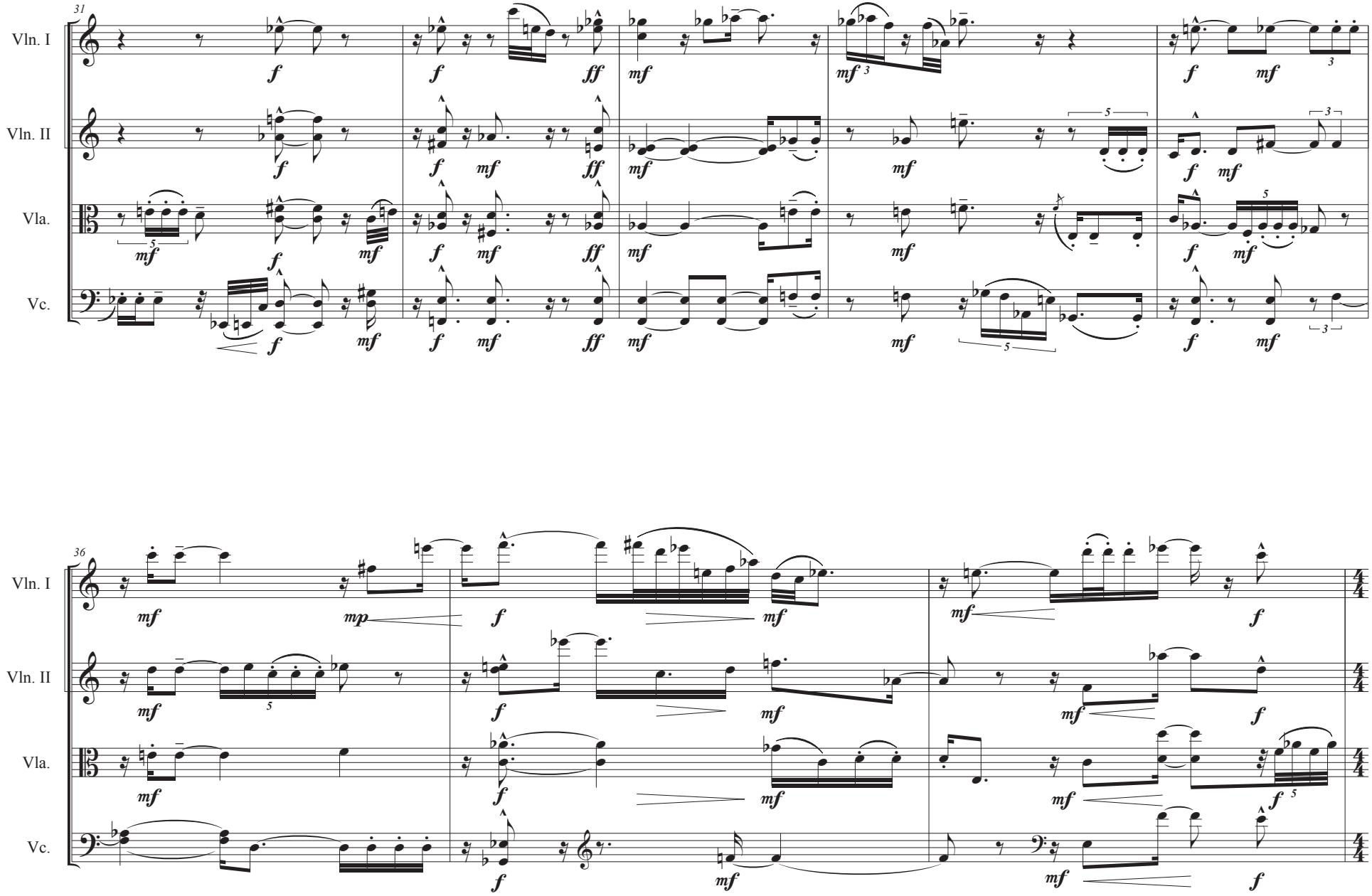
31
Vln. I
Vln. II
Vla.
Vc.
36
Vln. I
Vln. II
Vla.
Vc.

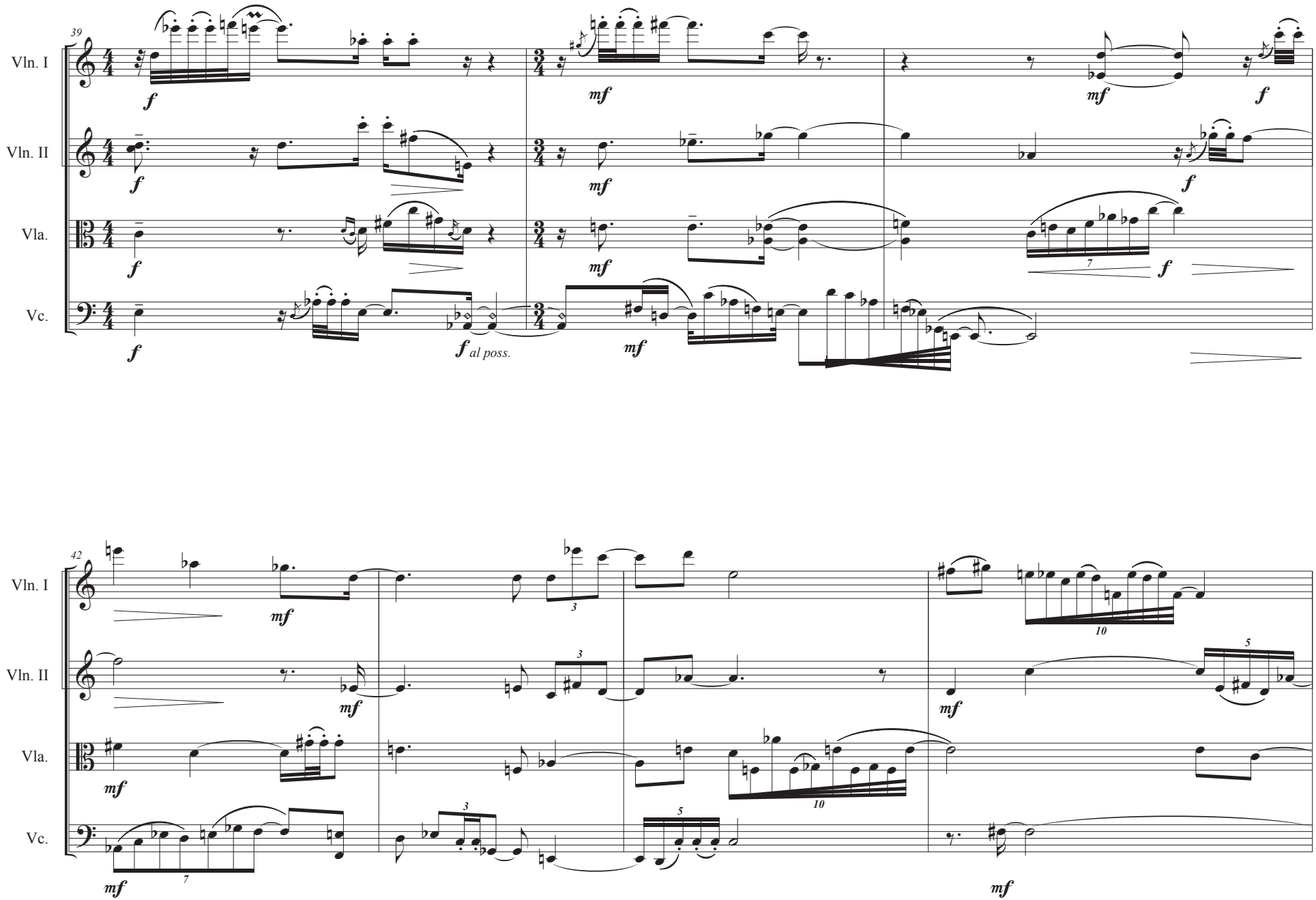
39
Vln. I
Vln. II
Vla.
Vc.
f
mf
f al poss.
42
Vln. I
Vln. II
Vla.
Vc.
mf

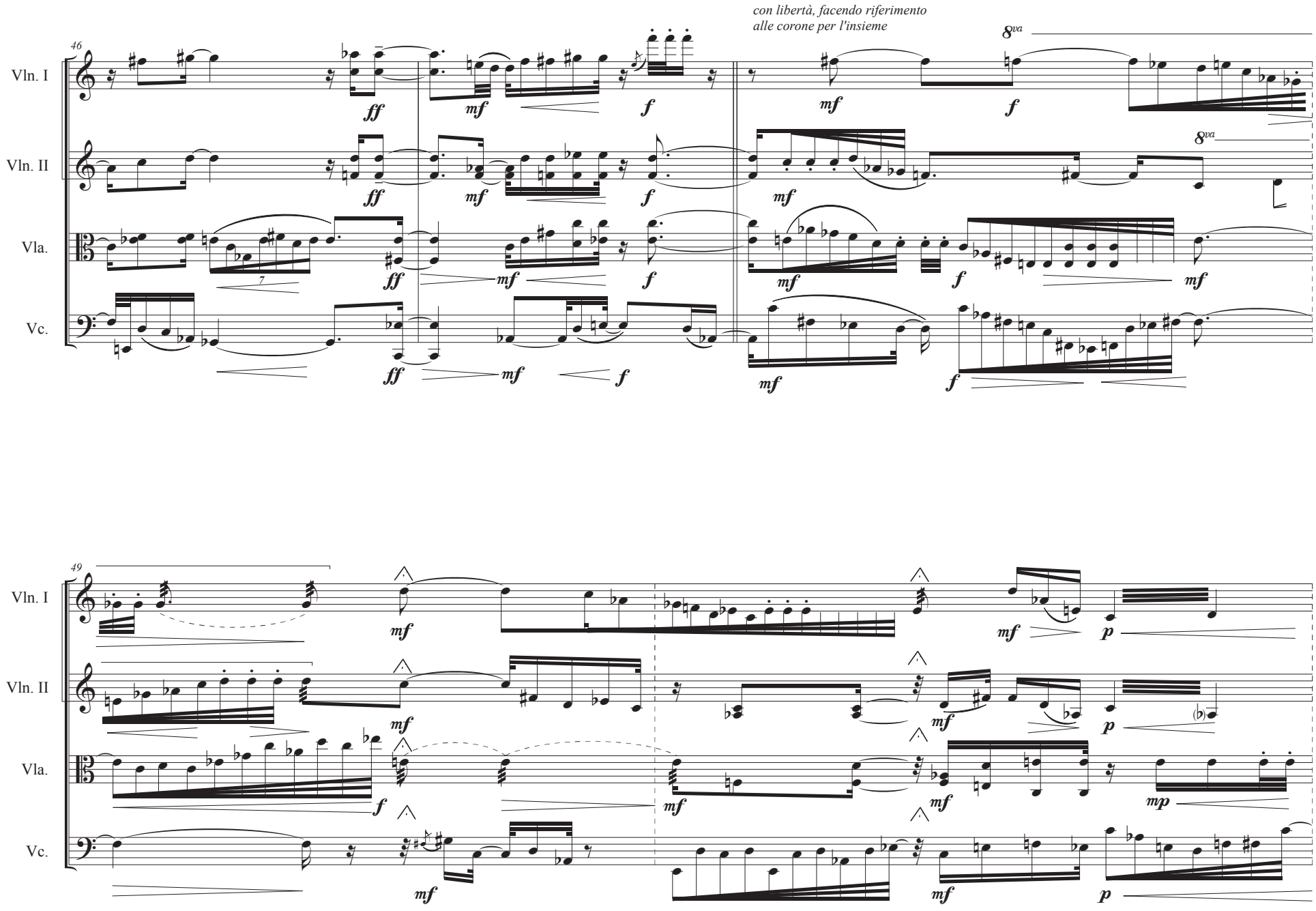
con libertà, facendo riferimento
alle corone per l'insieme
46
Vln. I
Vln. II
Vla.
Vc.
8va
49

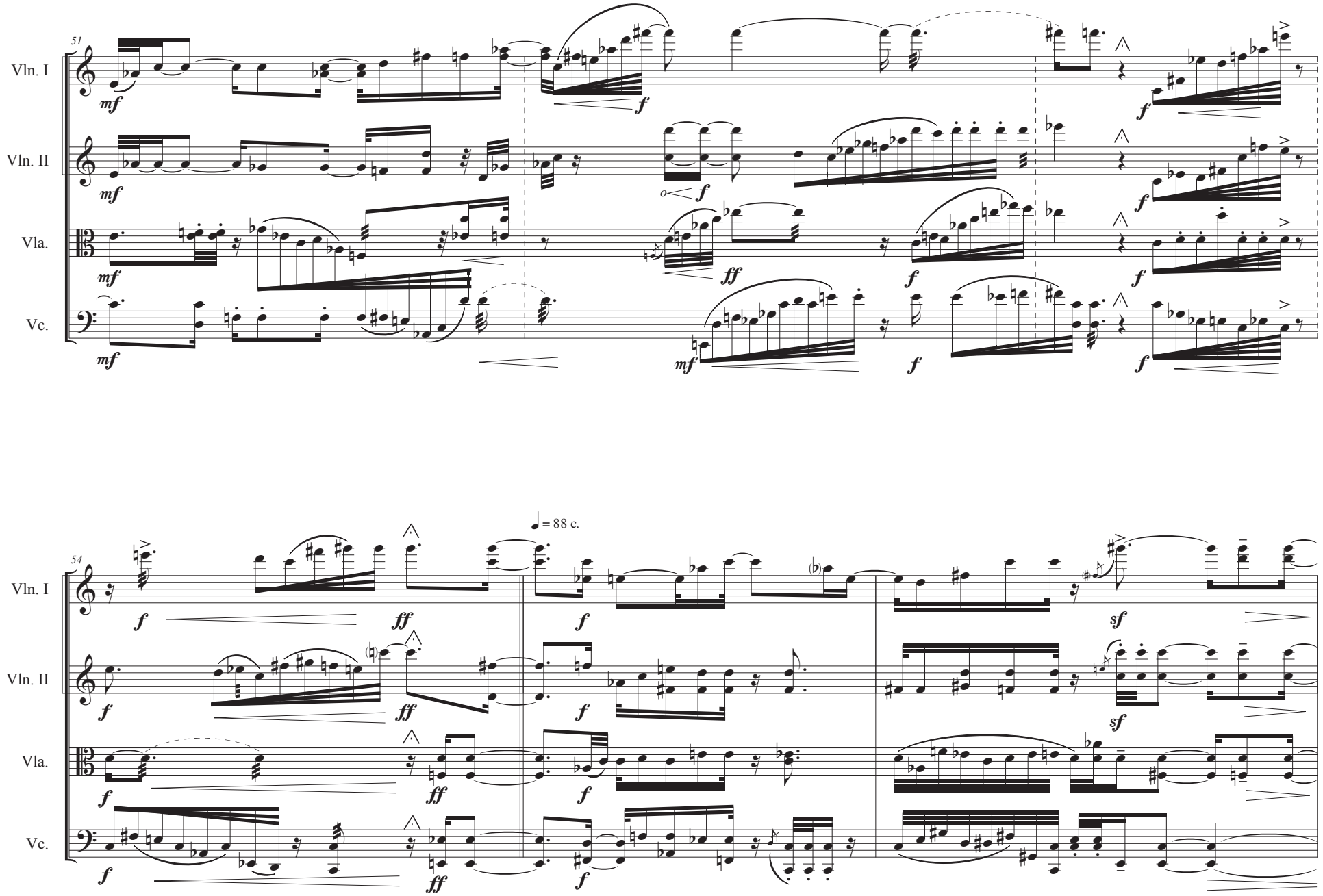
51
Vln. I
Vln. II
Vla.
Vc.
mf
f
ff
54
♩ = 88 c.
sf

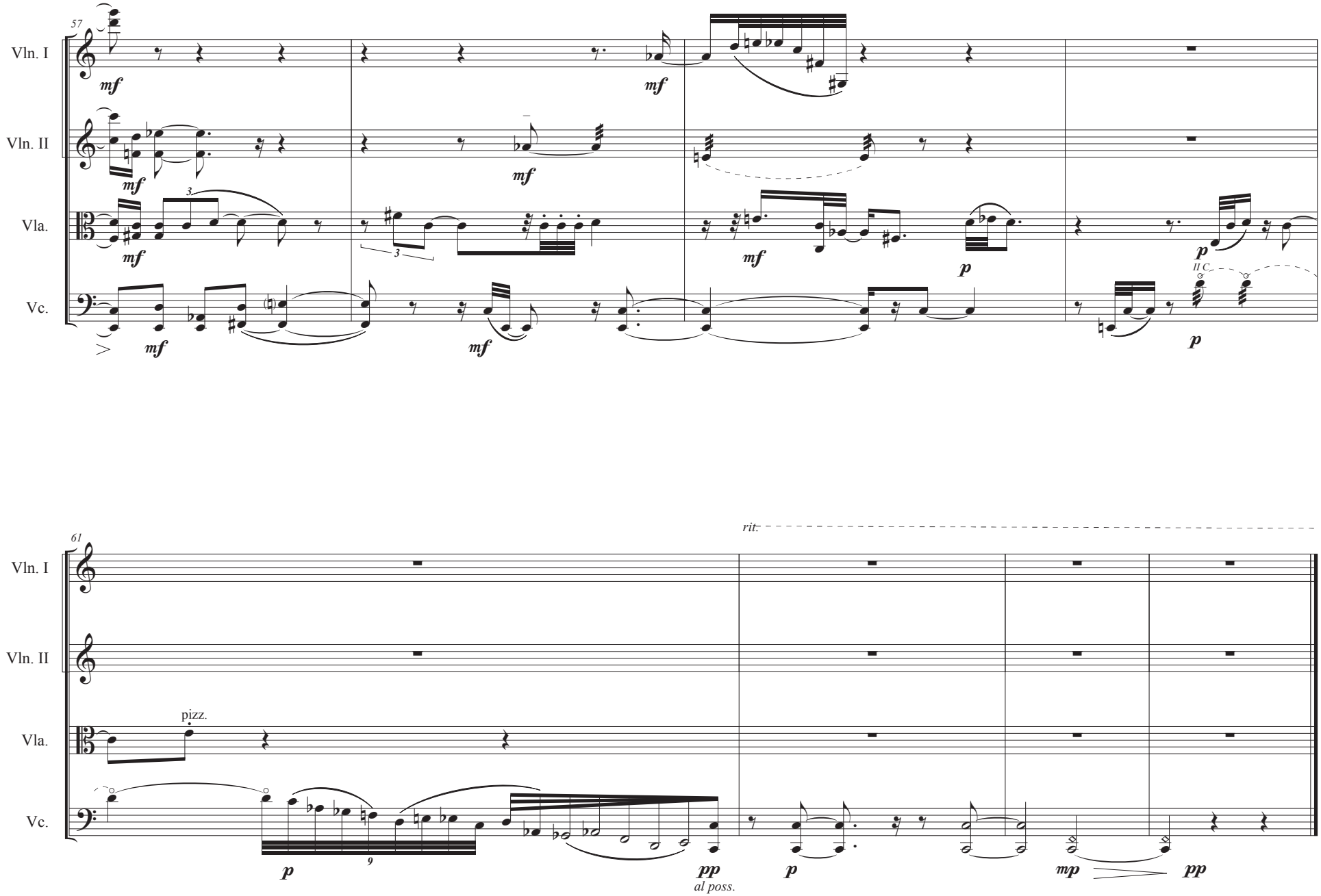
57
Vln. I
Vln. II
Vla.
Vc.
mf
mf
mf
mf
mf
mf
p
p
II C.
p
61
rit.
pizz.
p
9
pp
al poss.
p
mp
pp

II

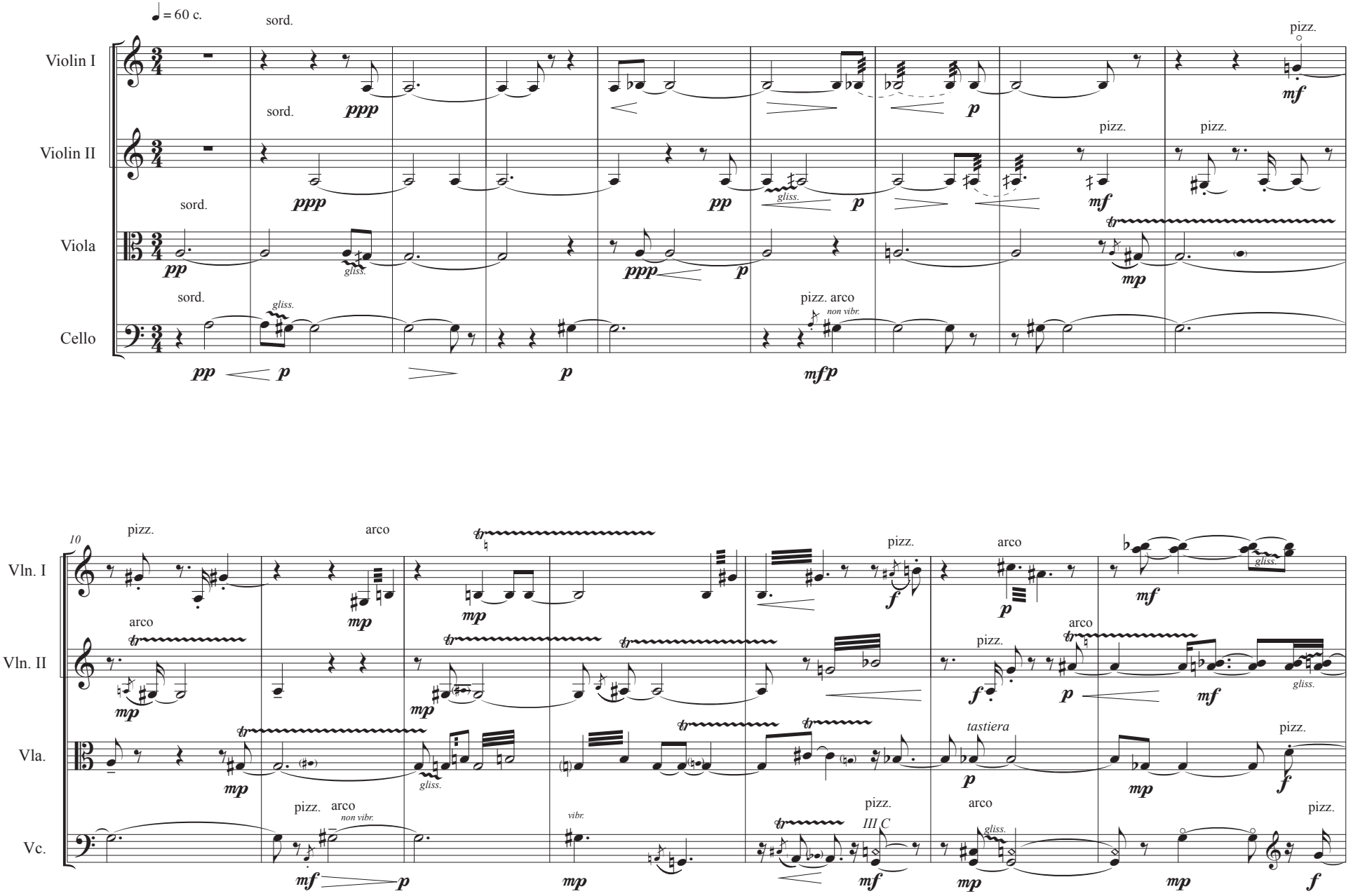
♩ = 60 c.
Violin I
Violin II
Viola
Cello
sord.
pizz.
arco
gliss.
non vibr.
vibr.
tastiera
III C
10
Vln. I
Vln. II
Vla.
Vc.

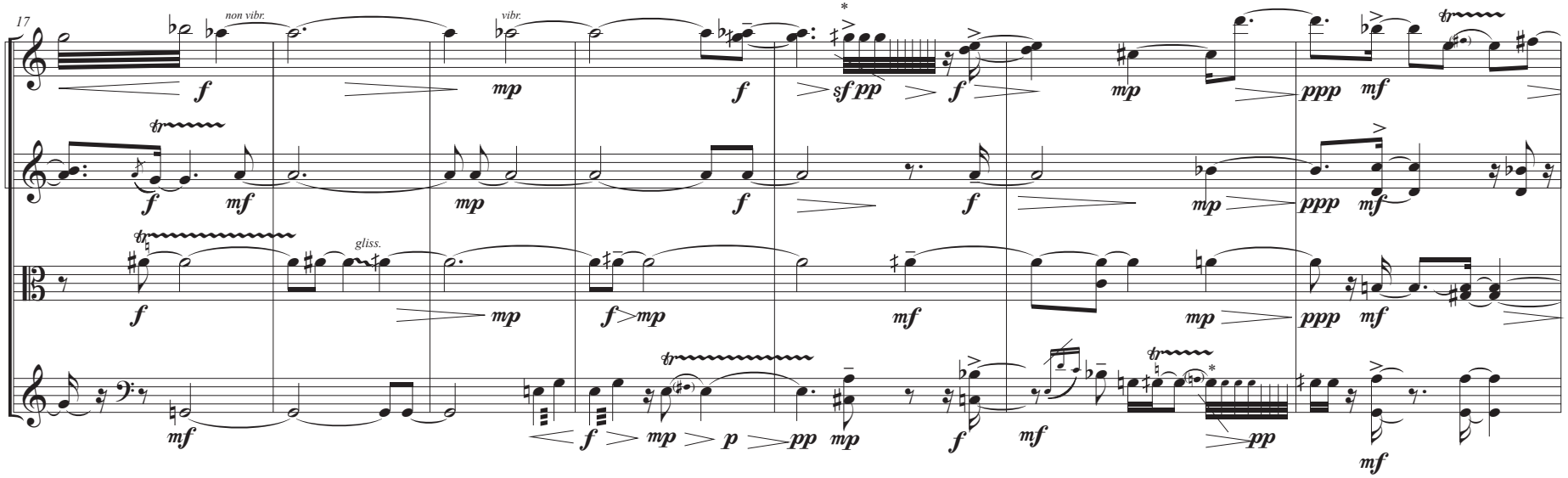
17
Vln. I
Vln. II
Vla.
Vc.
non vibr.
vibr.
gliss.
* rapido al possibile, non misurato

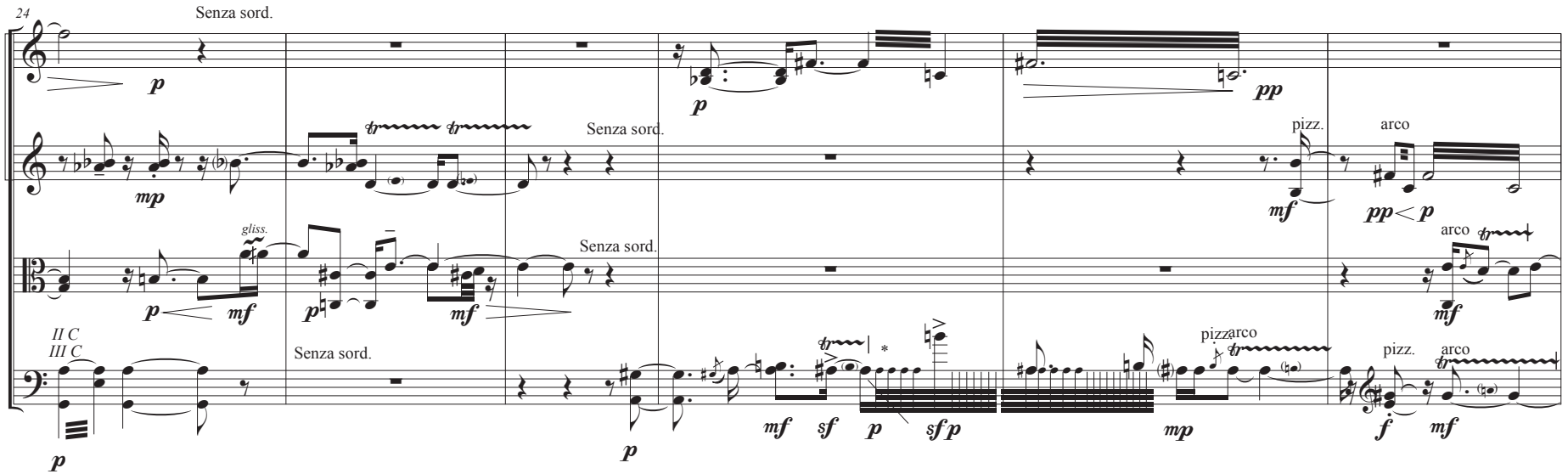
24
Vln. I
Vln. II
Vla.
Vc.
Senza sord.
gliss.
II C
III C
pizz.
arco
pizz arco

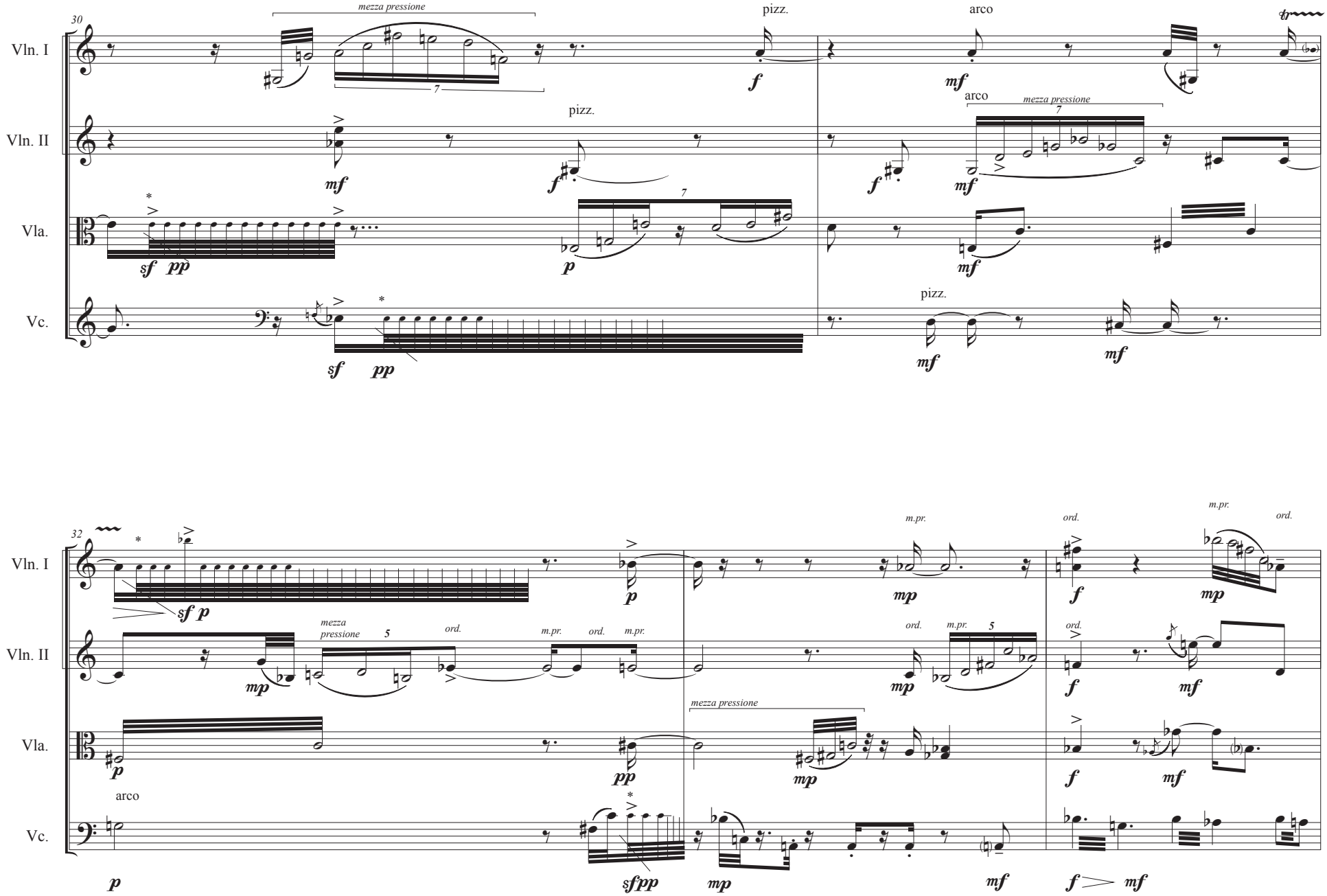
30
Vln. I
Vln. II
Vla.
Vc.
mezza pressione
pizz.
arco
32
ord.
m.pr.

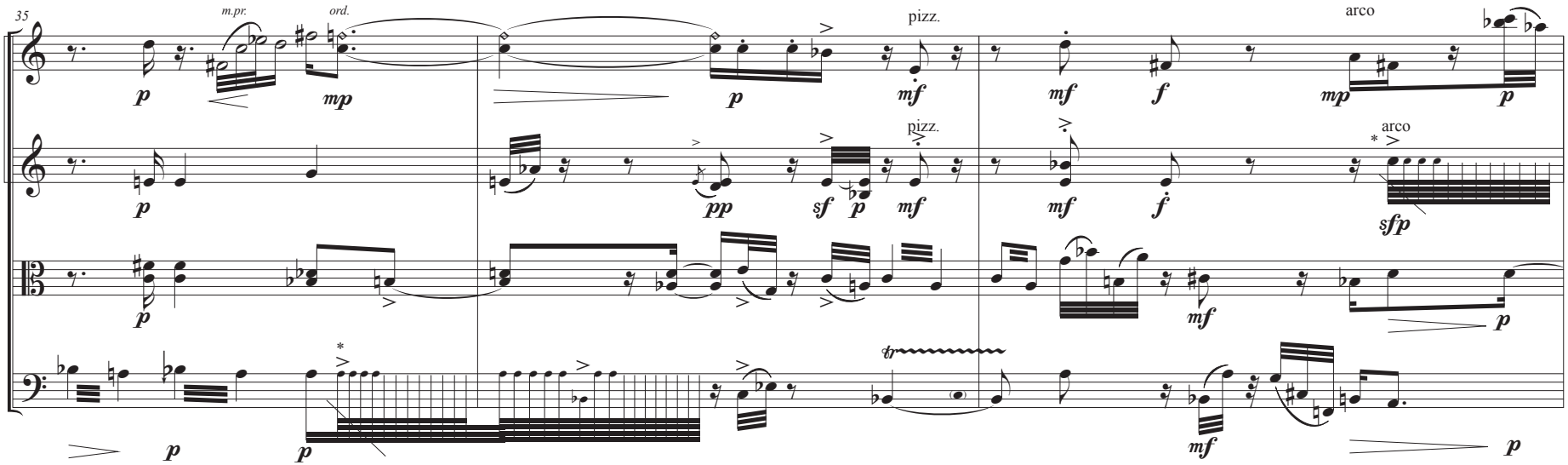
35
m.pr.
ord.
pizz.
arco
Vln. I
Vln. II
Vla.
Vc.

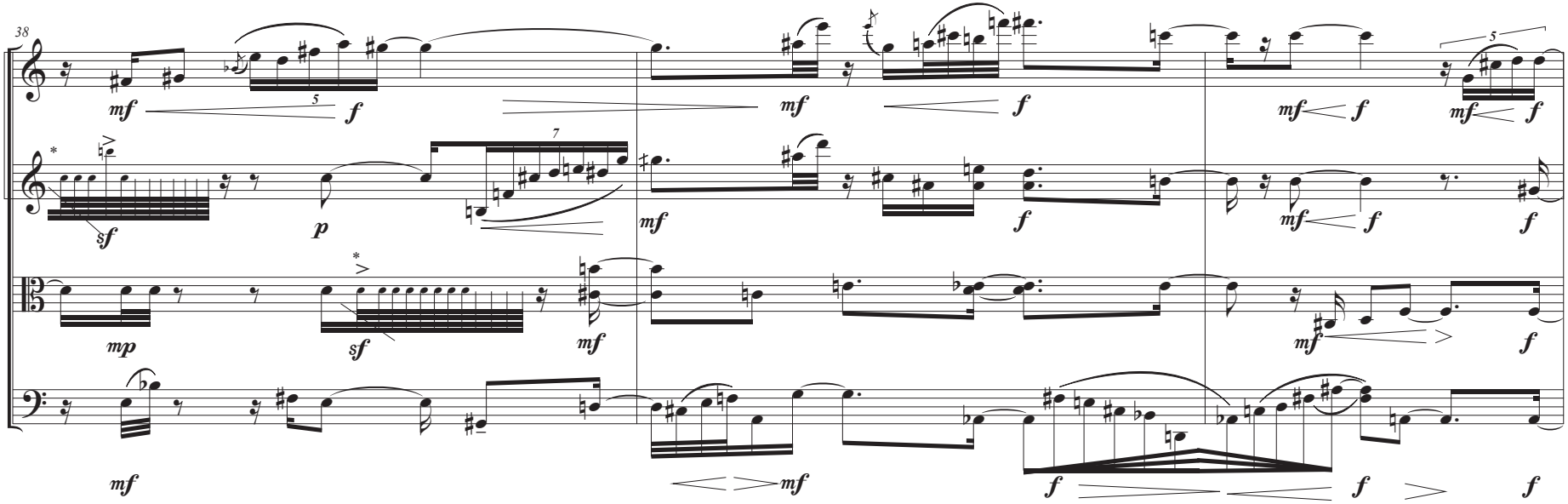
38
Vln. I
Vln. II
Vla.
Vc.

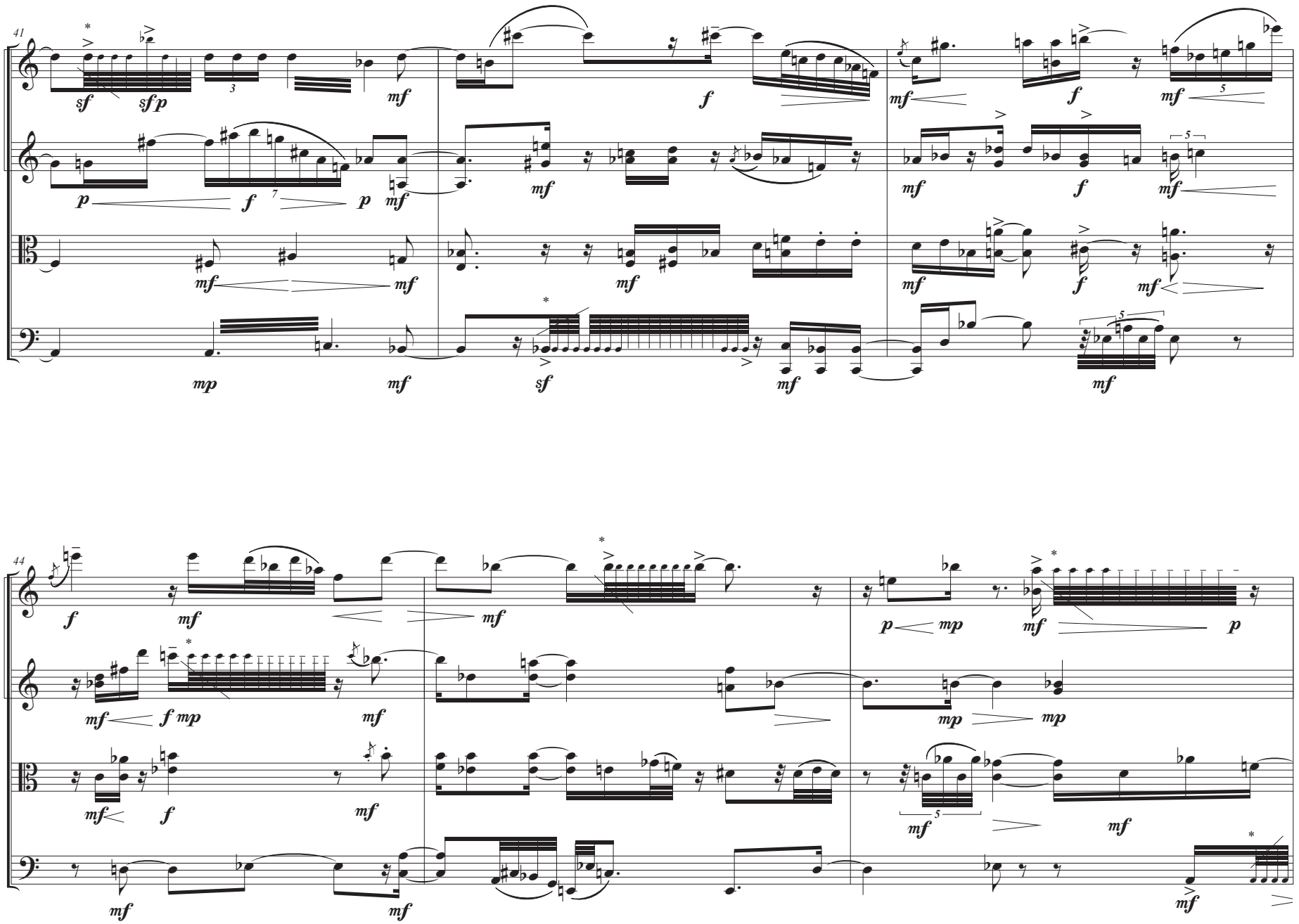
41
Vln. I
Vln. II
Vla.
Vc.
44
Vln. I
Vln. II
Vla.
Vc.

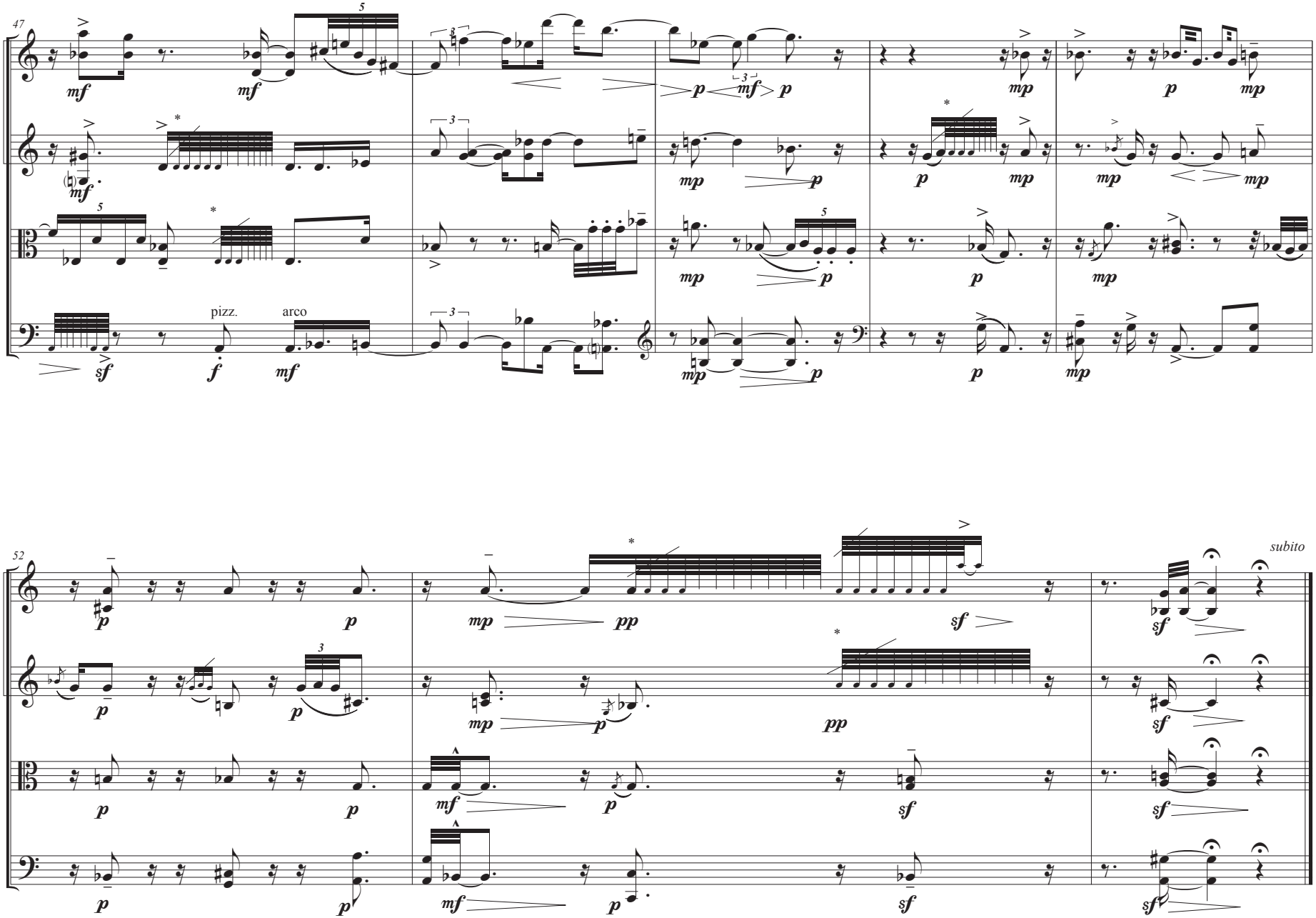
47
Vln. I
Vln. II
Vla.
Vc.
pizz.
arco
52
subito

III

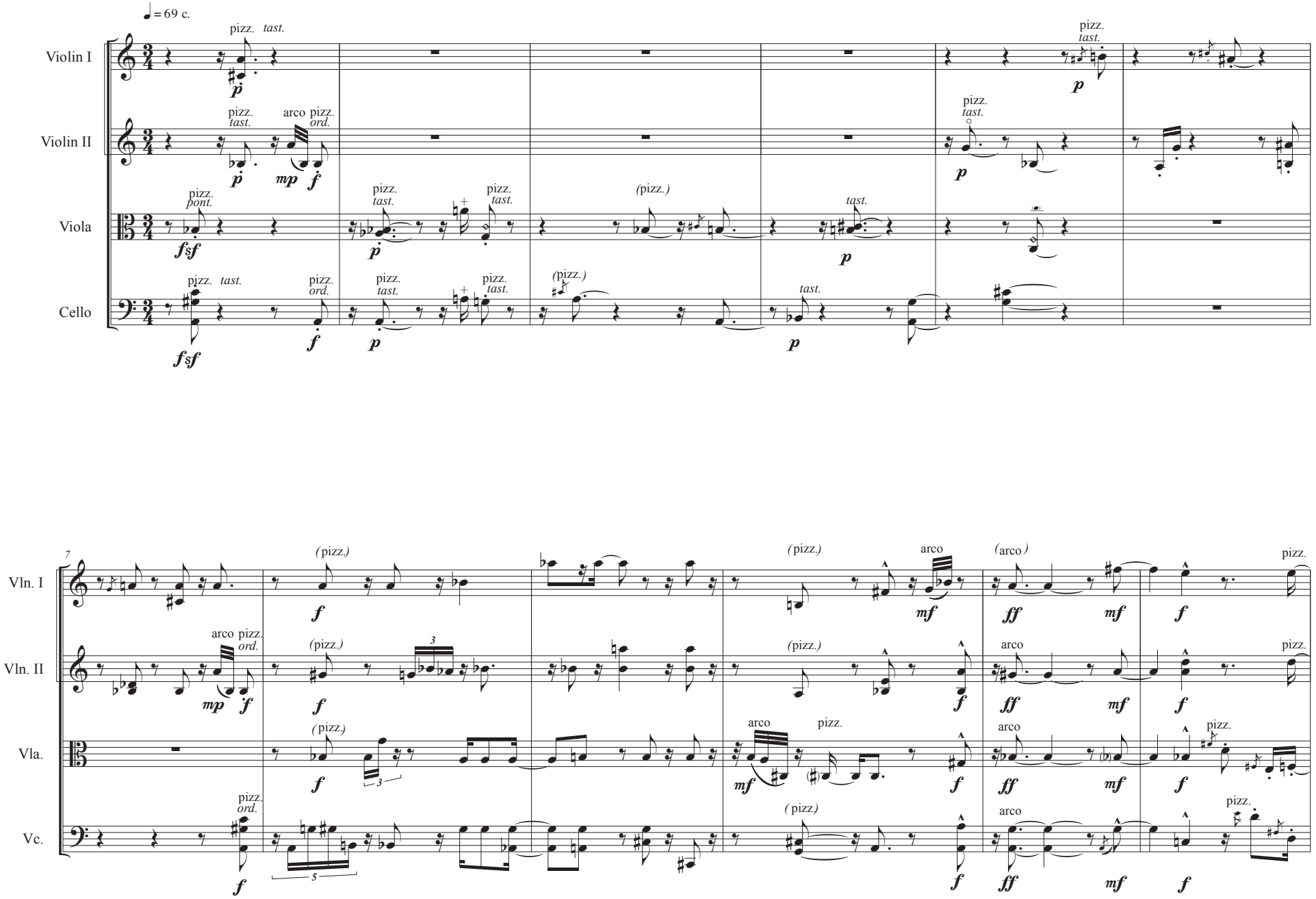
♩ = 69 c.
Violin I
Violin II
Viola
Cello
pizz. tast.
arco pizz. ord.
pizz. pont.
(pizz.)
tast.
Vln. I
Vln. II
Vla.
Vc.
7
3
5

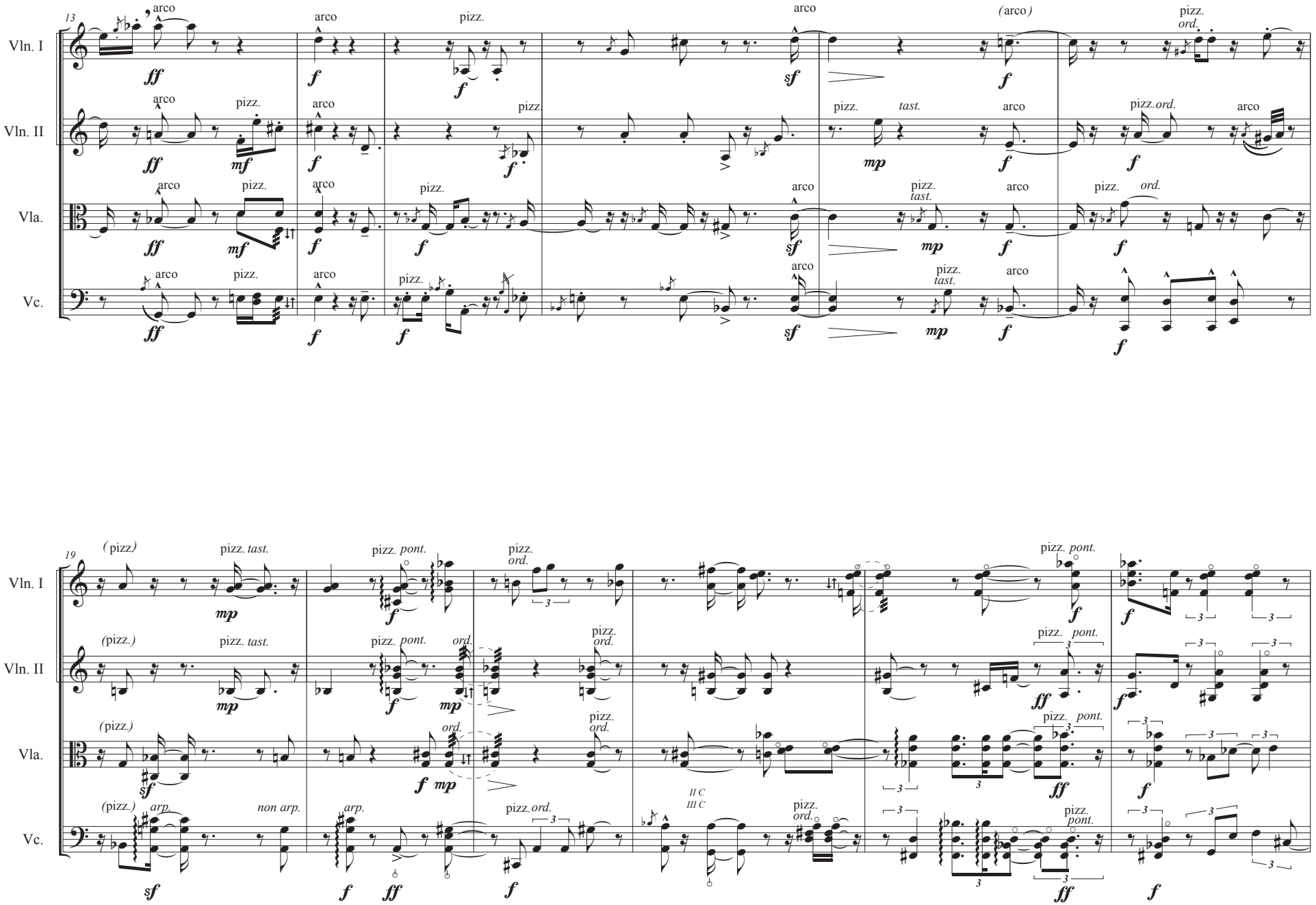
13
Vln. I
Vln. II
Vla.
Vc.
arco
pizz.
(arco)
tast.
ord.
19
(pizz.)
pizz. tast.
pizz. pont.
arp.
non arp.
II C
III C

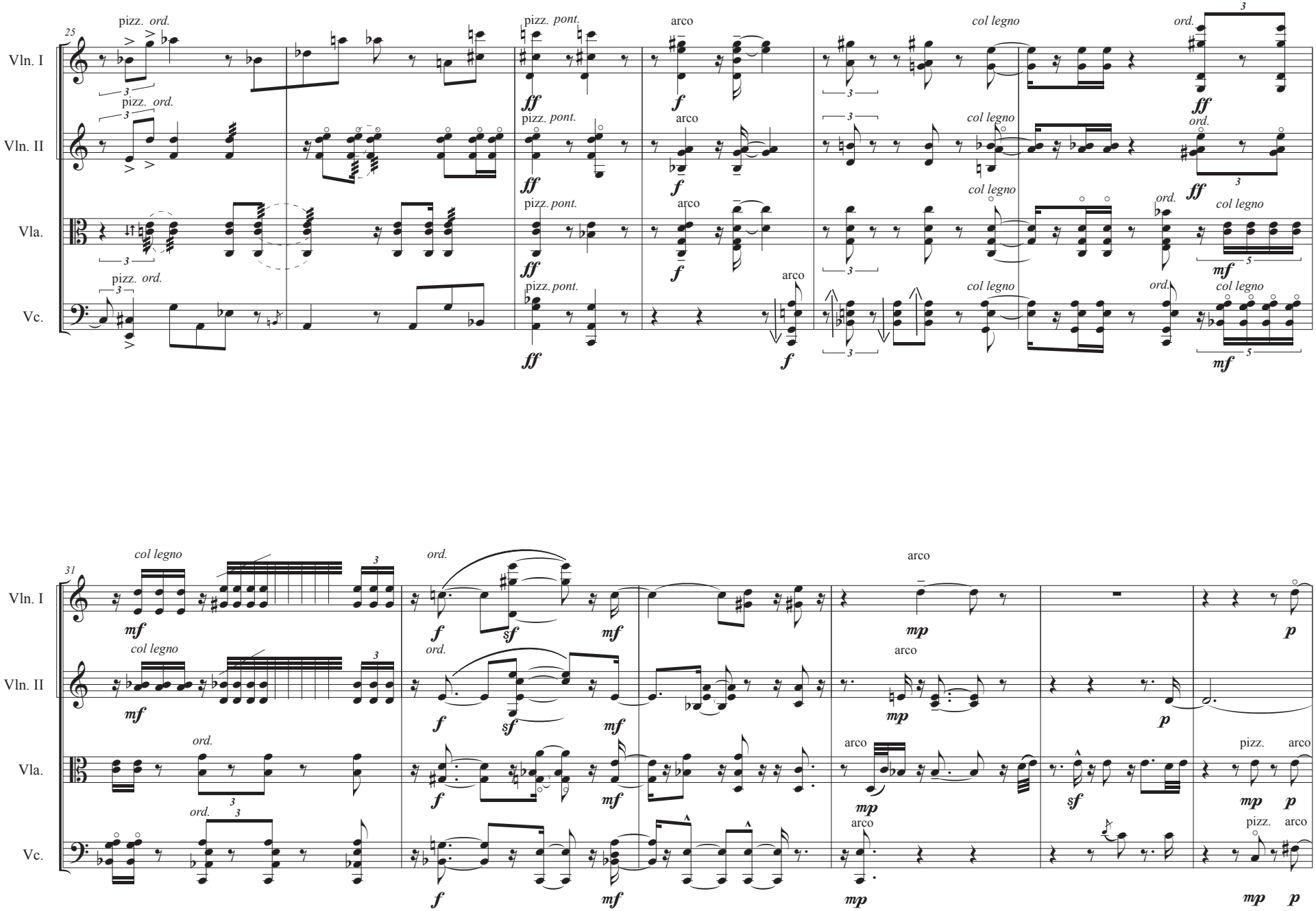
25
Vln. I
Vln. II
Vla.
Vc.
pizz. ord.
pizz. pont.
arco
col legno
ord.
ff
f
mf
31
col legno
ord.
arco
mp
p
sf
pizz.

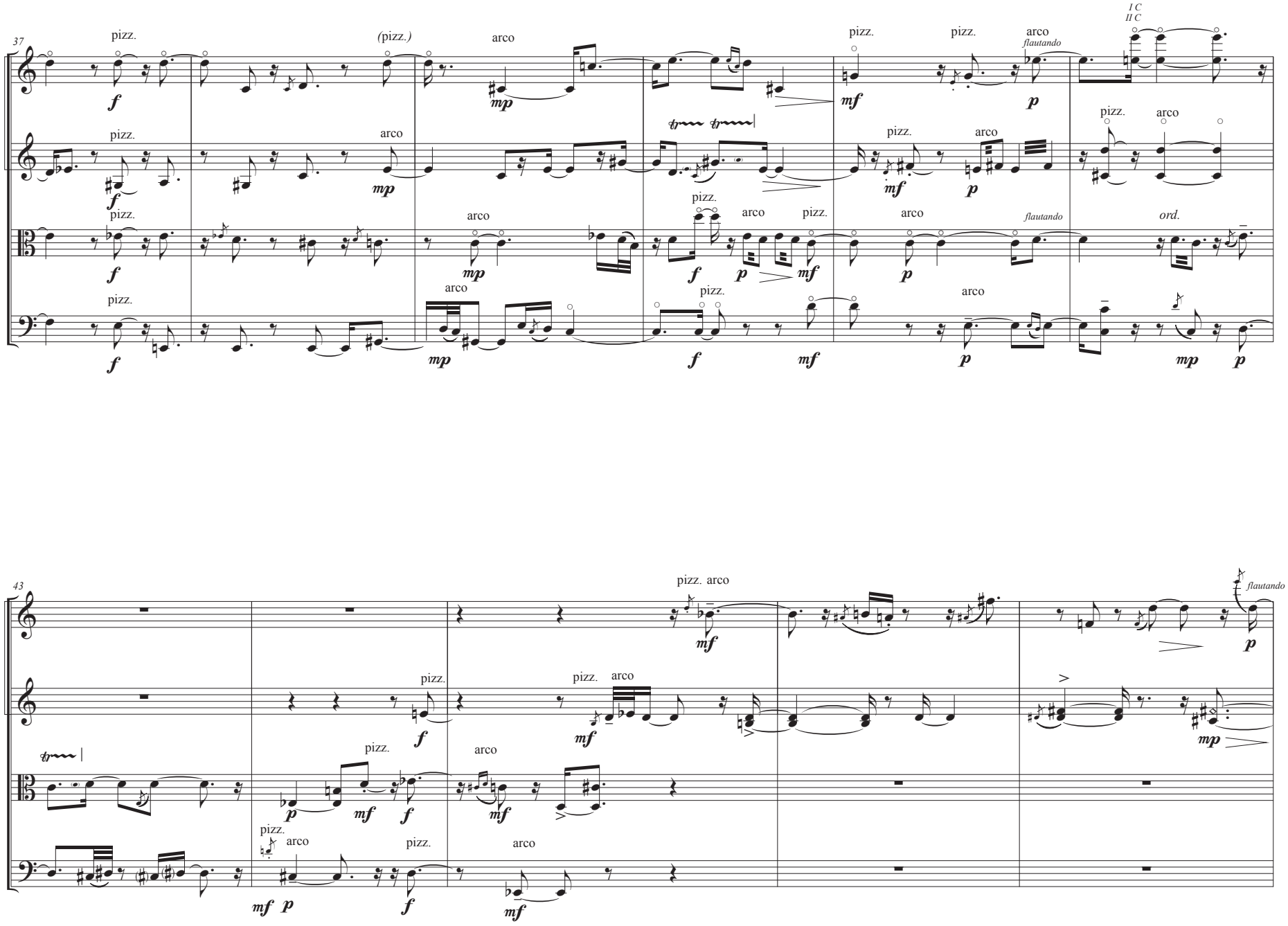
37
Vln. I
Vln. II
Vla.
Vc.
pizz.
arco
(pizz.)
flautando
ord.
I C
II C
43

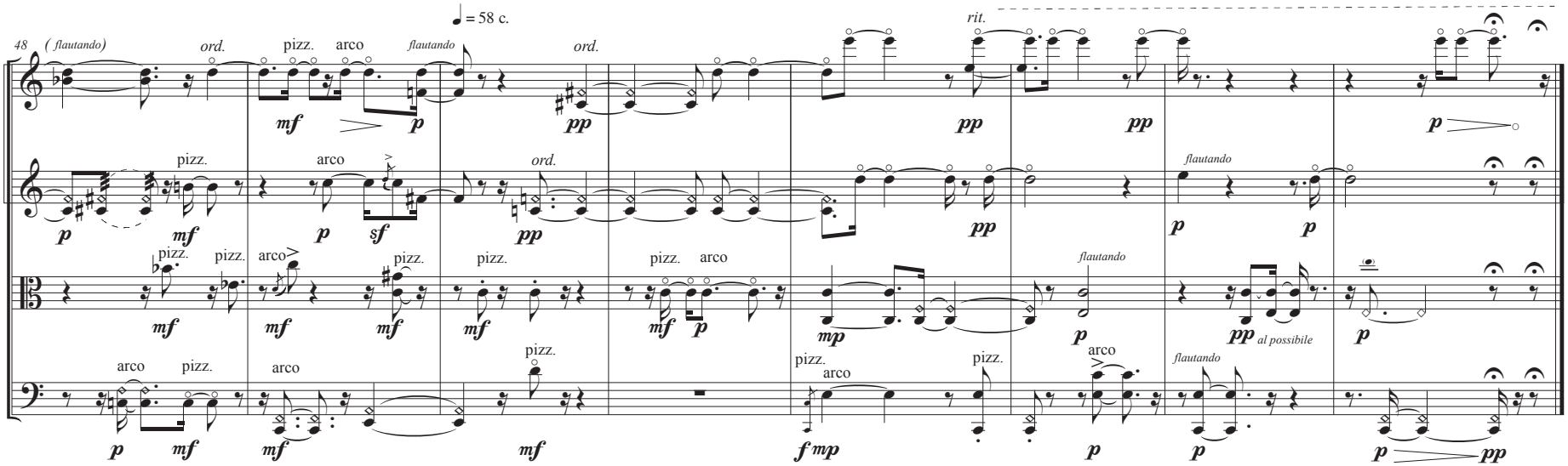
48
(flautando)
ord.
pizz.
arco
flautando
ord.
♩ = 58 c.
rit.
Vln. I
Vln. II
Vla.
Vc.
mf
p
pp
sf
mp
f mp
al possibile